

BRITISH AMATEUR RADIO STATION

ENGLAND

G6QM

62 ASHLANDS ROAD
HESTERS WAY
CHELTENHAM, GLOS

TO RADIO *G8ML/M*

CONFIRMING OUR QSO OF *26-12-59*

AT *1145* GMT ON *1.8* MC/S CW/FONE

UR SIGS R *5* S *7* T



G3CGD QSL

PSE QSL DIRECT OR VIA RSGB

73, *Albert J. Mathews*

Bert

A. J. MATHEWS
RSGB.ABRL
ECC

GREETINGS FROM NORTH LONDON

74 HAWTHORN RD.,
HORNSEY, N.8
Phone:
MOUNTVIEW 5485

G6

TO RADIO *G6HC* CONFIRMING QSO
OF *31-8* 19*48* AT *205* GMT ON *7* MC
YOUR RST *568*

RX: -NATIONAL 8IX *HCO*

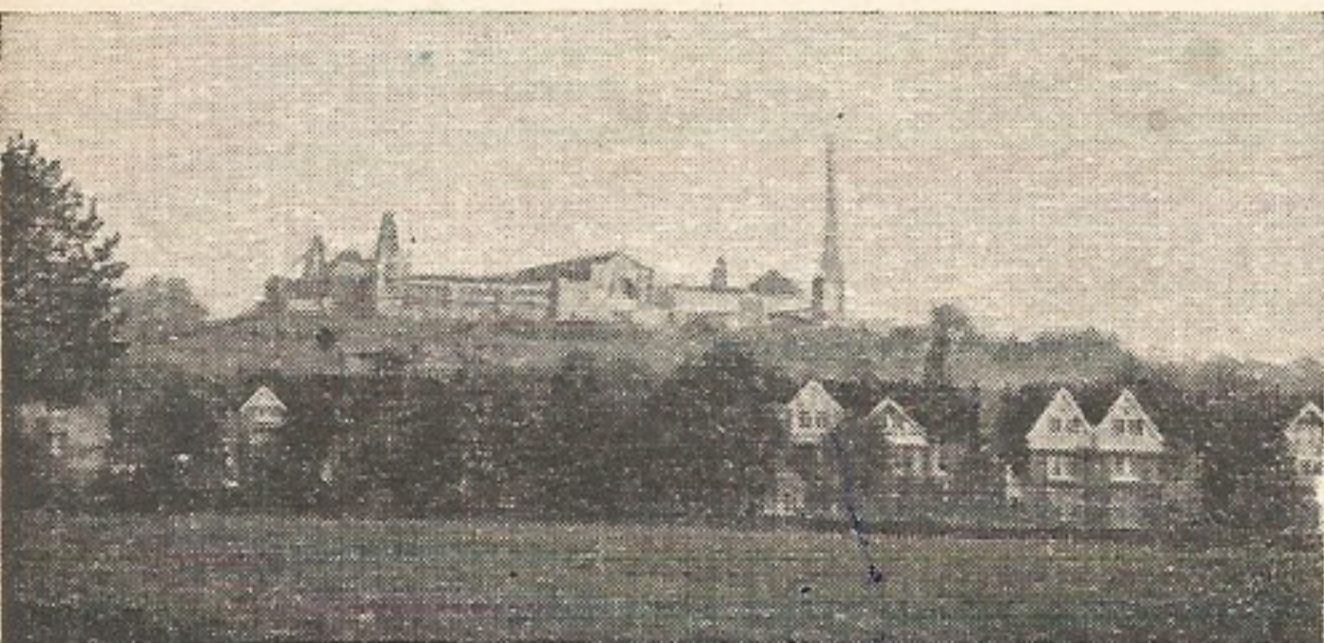

ALEXANDRA PALACE

QM

PLEASE QSL DIRECT OR VIA R.S.G.B. 73'S ES DX *Bert*

The QSL card used in the 1930s by Bert Mathews who held the callsign G6QM from 1935 to 1978.

~~74 HAWTHORN RD., HORNSEY, LONDON, N.8~~

ENGLAND

TO RADIO.....
Confirming our QSO at.....GMT/BST on.....193.....

UR SIGS were
QSA.....
R.....
T.....
on Rx O - Vsg 1- 2

G6QM
R.E.S. GROUP

QRH.....Mc band

XMITTER
.....
input.....Watts
Ant.....
Wx.....

Remarks.....

PSE QSL: Direct or via R.S.G.B Vy 73 OM. Op ALBERT J. MATHEWS

Bert used the phonetics 'Queen Mary' hence the name of the contest group which commemorates their old friend.